



REPUBLIC OF NAURU
GOVERNMENT GAZETTE
PUBLISHED BY AUTHORITY

No. 40

30th March, 2011

Nauru

G.N.No. 221 / 2011

DETERMINATION

DISTRICT	PORTION NO.	TYPE OF LAND	NAME OF BLOCK	REFERENCE	ORIGINAL OWNERS	SHARE	PROPOSED OWNERS	SHARE					
Buada	401	c.l.	Bota	L.R.B. 1928 Page 38	Oliver Demuro Inin Billeam	1/3	Deanna Demuro	1/3					
						1/3	Joan Moses	1/18					
							Lorna Clodumar	1/18					
							Nicodemus Billeam	1/18					
							Shikee Gadabu	1/18					
							Darius Billeam	1/90					
							Asael Billeam	1/90					
					Gideon Degidoa	1/3					1/90	Letha Herman	1/90
											1/90	Nathanial Billeam	1/90
											1/90	Bill Billeam	1/90
											1/36	Gwaine Akken	1/36
											1/36	Eric Damo Akken	1/36
											1/9	Lanny Degidoa	1/9
											1/9	Tazio Degidoa	1/9
											1/27	Jeremy Amram	1/27
											1/27	Terry Amram	1/27
											1/108	Yuki Amram	1/108
Jimna Amram (T/TEE)						1/108	Wina Amram	1/108					
						1/108	El-Gina Amram	1/108					
						1/108	Jimna Amram (LTO)	1/108					

NOTE: Whoever disagree with the above land determination may lodge an appeal to the Supreme Court Registry within 21 days of the publication of this Government Gazette Notice.

TYRAN CAPELLE
CHAIRPERSON – NAURU LANDS COMMITTEE

G.N.No. 222/ 2011

BUADA DISTRICT

Scale 1.500

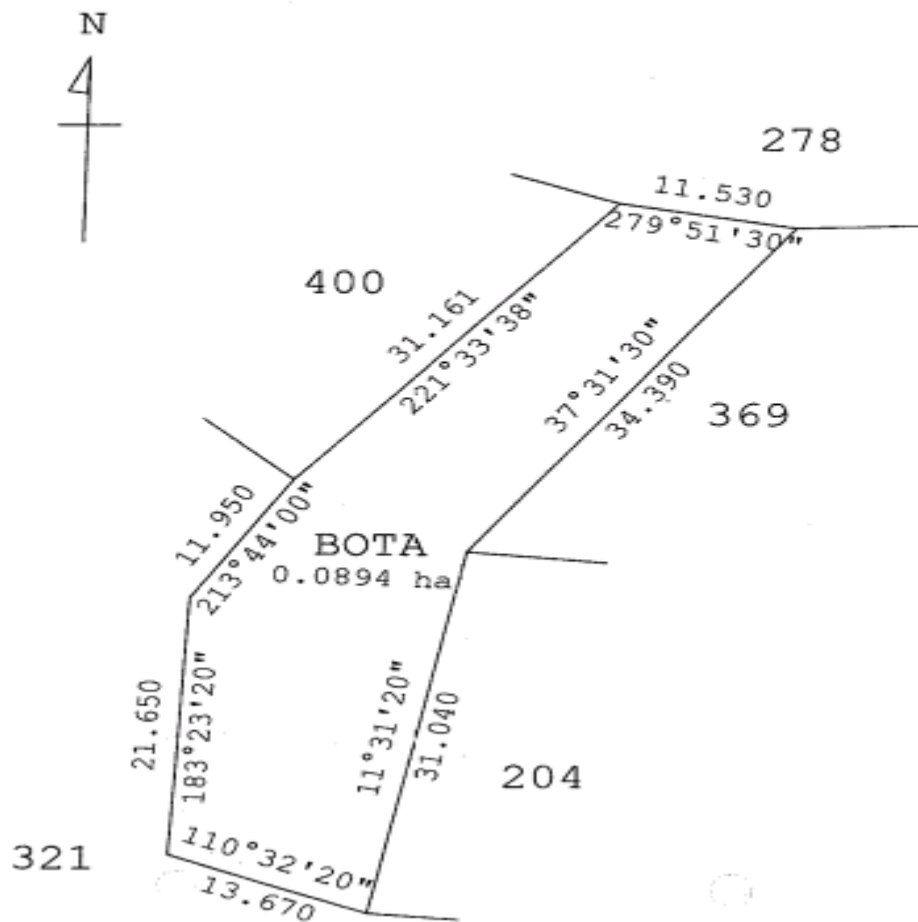

G.N.No. 223 / 2011

LAND DETERMINATION

The Nauru Lands Committee hereby determine the ownership of certain land or shares in land as being shown hereunder:

District	Port. No.	Type of Land	Name of Land	Reference	Original Owner	Share	Present owner	Share	Proposed Owner	Share
Buada	400	c.l.	Atta	L.R.B 1928 Page 94	Fritz Dunobo (Dec'd)	All	Bruce Aburuwe Frtiz	1/5	Bruce Aburuwe Fritz	1/5
							Lois Eidamagin Spanner (Fritz)	1/5	Lois Eidamagin Spanner (Fritz)	1/5
							Mavis Mariatta Halstead (Frtiz)	1/5	Mavis Mariatta Halstead (Frtiz)	1/5
							Rodney Fritz (Dec'd)	1/5	Keffrey Fritz Ismael Dogiteraoui Fritz Zora Fotu (Fritz) Scarlet Fritz	1/20 1/20 1/20 1/20
							Ada Eidengab Adam (Frtiz)	1/5	Edna Eidagaorio Gideon (Depaune) Leonora Eidumwidum Depaune Elsena Eimode Depaune Moana Eigiobu Depaune Esther Eidouwe Karl (Depaune) Robin Reiyuena Depaune Kareen Eimwera Karl (Depaune) Reida De Denris Depaune Michael Eimora Depaune Arrow Juliante Depaune Joseph Angam Depaune Charmi Eobor Depaune Jenny Eigameimeri Depaune Brian Depaune Jamin Depaune	1/65 1/65 1/65 1/65 1/65 1/65 1/65 1/65 1/65 1/65 1/65 1/65 1/390 1/390 1/390

G.N.No. 223 / 2011 (Cont'd)

									Kevin Depaune	1/390
									Elvira Depaune	1/390
									Finau Depaune	1/390

NOTE: Those who disagree with the above Land Determination may lodge an appeal to the Supreme Court 21 days within the publication of this Government Gazette.

TYRAN CAPELLE
CHAIRPERSON – NAURU LANDS COMMITTEE

G.N.No. 224 / 2011

