



**REPUBLIC OF NAURU  
GOVERNMENT GAZETTE  
PUBLISHED BY AUTHORITY**

No. 86

12<sup>th</sup> October, 2005

Nauru

G.N.No. 286 / 2005

**LAND DETERMINATION**

The Nauru Lands Committee hereby determines the ownership of certain land or shares in land as being that shown hereunder:-

DISTRICT	PORT. NO.	TYPE OF LAND	NAME OF LAND	REF.	FORMER OWNER	SHARE	PRESENT OWNERS	SHARE
Anibare	360	p.l.	Aroeo	Land Reg. Book 1928 Page 22.	Dauni (dec'd)	All	Akumo Moses Eiduga Diema Allan Gadeauwa Lisa Detsiogo Franlene Gadeauwa Josephine Gadeauwa LTO <b>Lisa D.</b> T/ee (Dalien Gadeauwa (Daniel Gadeauwa (Lucina Gadeauwa <b>Melita G.</b> T/ee (Theresa Gioura Demaure Gadeauwa Robert D. Eongen Ulaf Eongen Iban Eongen David Eongen Janet Deireragea Helen Herman Susan Quadina Janese Eongen Lageo Eongen Nicola Jeremiah Sidella Gadeauwa Ebelina Tsiode LTO <b>Bevilina</b> T/ee (Anthony Narecca (Linson Mirielle (Torissa R. Clause Bernadette Aliklik Emirie Ika Lucy Kepae Gina Deiranauw Angelina Kepae Peter Ika Augustine Hedmon Gloria Harris Nightingale Adeang Lucia Adam	1/25 1/25 1/25 1/100 1/100 1/100 1/400 1/400 1/400 1/400 1/5 1/135 1/135 1/135 1/135 1/135 1/135 1/135 1/135 1/135 1/75 1/75 1/75 1/315 1/315 1/315 1/120 1/120 1/120 1/120 1/120 1/120 1/20 1/200 1/200 1/200

G.N.No. 286 / 2005 (cont'd)

						Virginia Tannang	1/200
						Juliana Hedmon	1/200
						Liana Gabauwa	1/200
						Eimirien Quadina	1/200
						Pelsina Daniel	1/200
						Steiner Hedmon	1/200
					<b>Gretner T/ee</b>	(Manna Hedmon	1/1000
						(Lisanna Hedmon	1/1000
						(Axel Hedmon	1/1000
						(Deuce Hedmon	1/1000
						Gretner Hedmon LTO	1/1000
						Wally Hedmon	1/20
						Nicholas Duburiya	1/105
						Peter Duburiya	1/105
						Miriam Detenamo	1/105
						Victoria Karl	1/105
					<b>Einingitsi T/ee</b>	Mary Tebouwa	1/105
						(Eiribiana Waibeiya	1/210
						(Brunton Waibeiya	1/210
						Ijahne Eongen	1/135
						Edward Eongen	1/135
						Ned Eongen	1/135
						Robert Eongen	1/135
						David Eongen	1/135
						Luke Eongen	1/135
						Edowage Atsime	1/135
						Eidigauw Atsime	1/135
						Jadwiga Eongen	1/270
						Marilyn Eongen LTO	1/270
						Frances Dongobir	1/20
						Rolland Dongobir	1/20
						Cecilia Tsiore	1/20
						Bainud Kamoriki	1/100
						Mathew Kamoriki	1/100
						Lucia Kamoriki	1/100
						Chriski Kamoriki	1/100
						Chris Kamoriki LTO	1/100

NOTE : Those who disagree with the above Land Determination may appeal to the Supreme Court Registry within 21 days of the publication of this Government Gazette Notice.

**BAGADOUWE DAUBUG  
CHAIRMAN  
NAURU LANDS COMMITTEE**

G.N.No. 287 / 2005

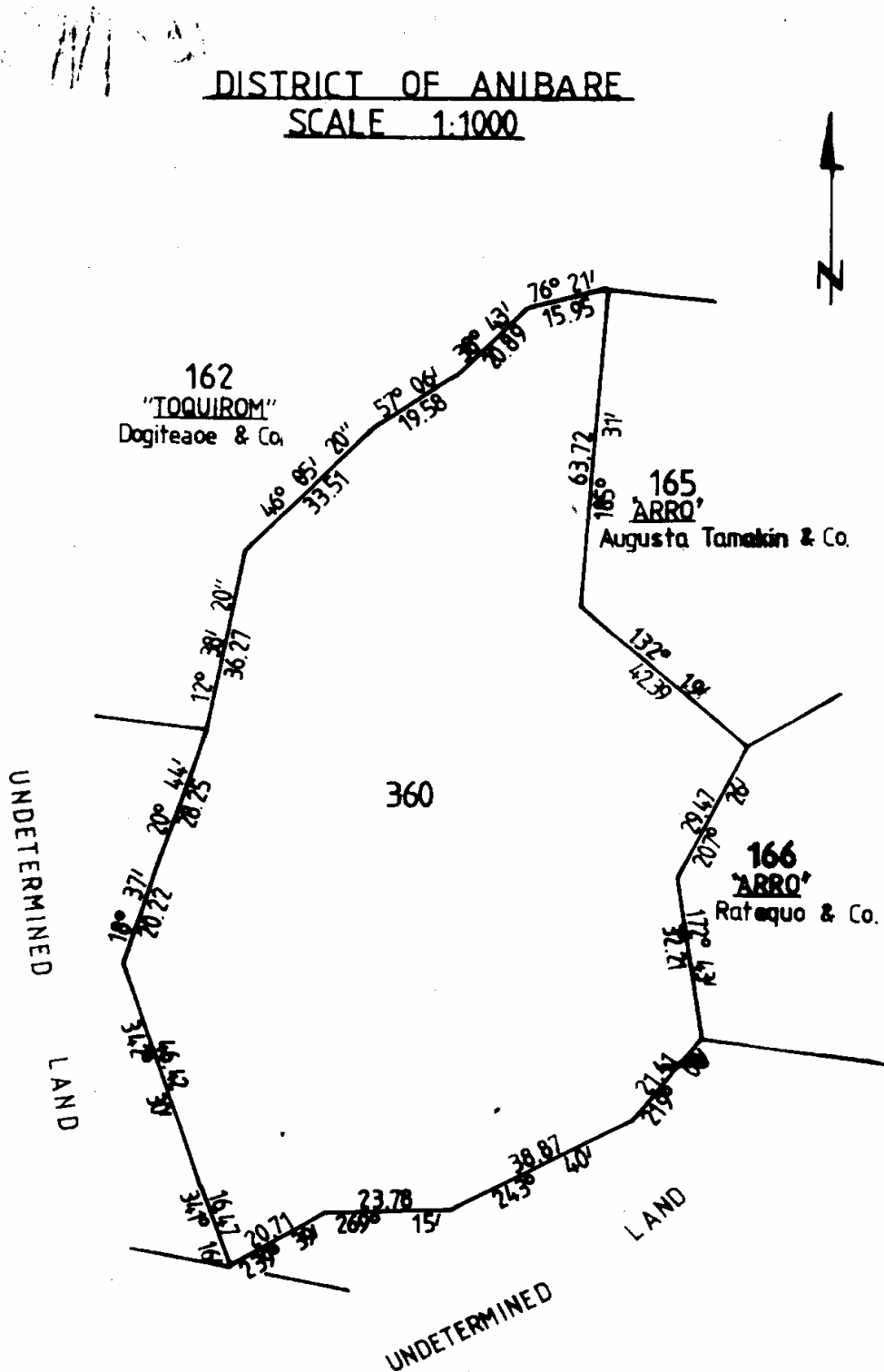

G.N.No. 288 / 2005

**LAND DETERMINATION**

The Nauru Lands Committee hereby determines the ownership of certain land or shares in land as being that shown hereunder:-

DISTRICT	PORT NO.	TYPE OF LAND	NAME OF LAND	REF.	FORMER OWNER	SHARE	PRESENT OWNERS	SHARE
Menen	420	p.l.	Atuwuro	Land Reg. Book 1928 Page 175.	Aku (dec'd)	All Regina C. T/ee	David Canon Brangina Bagaga (Enoch Canon (Johanon Canon (Ruth Garabwan Maravina Canon Tetebanon Canon Rendina Edward Regina Canon (LTO) Kelvin Canon Miriam Detenamo Mary Tebouwa Nicholas Duburiya Peter Duburiya Victoria Karl Bevelina Duburiya (LTO) Elsa Duburiya Elizabeth Duburiya Hydn Duburiya Sumala Duburiya (LTO) William Duburiya Roxanna De Luckner Eibutta Gaskell Sam Akaruwo (LTO) Linda Dengabeiya Silpa Detudamo Amina Duburiya Fredrick Duburiya Christina Deireragea Christopher Duburiya Caroline Dageago Julia O'Sullivan Mary Tatum Shane Duburiya Suthela Cardamone Lima Duburiya Dogin Duburiya (LTO) James Duburiya Jenny Canon (LTO) Asnath Tom	1/594 1/594 1/594 1/594 1/594 1/594 1/594 1/594 1/66 1/378 1/378 1/378 1/378 1/378 1/378 1/54 1/54 1/54 1/54 1/54 1/360 1/24 1/18 1/24 1/702 1/702 1/702 1/702 1/702 1/702 1/702 1/702 1/702 1/702 1/702 1/702 1/48 1/198 1/198

G.N.No. 288 / 2005 (cont'd)

						Fredricko Duburiya	1/702
						Anna-Paula Dabwido	1/132
						Myanne Dabwido	1/132
						Kim Gaudinimatang	1/66
						Sarah Hiram	1/66
						Anthonius Amwano	1/66
						Bill Billiam	1/2160
						Litha Billiam	1/2160
						Darius Billiam	1/2160
						Asael Billiam	1/2160
						Nathaniel Billiam	1/2160
						Sam Billiam (LTO)	1/2160
						Margaret Dabadauw	7/432
						Calvi Canon	1/198
						Deci Temaki	1/198
						Micha Canon	1/198
						Vonrick Canon	1/198
						Elizabeth Dengabeiya	1/21
						Abigaila Jeremiah (LTO)	1/2880
						Candice Jeremiah	1/2880
						Deimon Jeremiah	1/2880
						Primrose Jeremiah	1/2880
						Sera Gioura	1/2880
						Terent Jeremiah	1/2880
						Tyke Jeremiah	1/2880
						Tyron Jeremiah	1/2880
						(Daegal Ralph	1/660
						(Wenona Kemp	1/660
					Ralph S.	(Sarah Kepae	1/660
					T/ee	(Tryphillia Timothy	1/660
						(Angelita Ralph	1/660
						(Phillip Ralph	1/660
						(Athaldo Benjamin	1/660
						(Saidi Ralph	1/660
						(Pitasi Bop	1/660
						Ralph Steven (LTO)	1/660
						Loritta Agigo	1/30
						Ivan Aku	1/30
						Tarzan Brechtefeld	1/30
						Esther Dabwadauw	1/30
						Braham Halstead	1/360
						Jedda Iwugia	1/360
						Abner Dogabe Jeremiah	1/360
						Anvic Jeremiah	1/360
						Darky Jeremiah	1/360
						Paul Jeremiah	1/36
						Ukeida Jeremiah	1/36
						Lydia Beaden	1/36
						Eiyedada Eoaeo	1/36

G.N.No. 288 / 2005 (cont'd)

						Irene Detsiogo	1/72
						Jericho Jeremiah	1/72
						John R. Aku	1/168
						Noelyn Aku	1/168
						Garry Dengabeiya	1/168
						Polly Dengabeiya	1/168
						Simon Dengabeiya	1/168
						(Antina Gaubidi	1/360
					Teresia T/ee	(Christian Gaubidi	1/360
						(Patricia Gaubidi	1/360
						Carissa Gaubidi	1/360
						Caritta Gaubidi	1/360
						Chris Gaubidi	1/360
						Christeva Bau	1/360
						Christina Tannang	1/360
						Christopher Gaubidi	1/360
						Crystal Lekasa	1/360
						Teresia Gaubidi (LTO)	1/360
						Caroline Akubor	1/360
						Colleen Lopetta	1/360
					Einingatsi T/ee	(Eiribiana Waibeiya	1/756
						(Brunton Waibeiya	1/756
						Thornton Harris (LTO)	1/528
						(Eadu Fakatulolo	1/18
						Aileen Kakiouea	1/528
						Aneri Kelese	1/528
						Sifoni Jeremiah	1/528
						Zillah Denitage	1/528
						Janette Jeremiah	1/528
						Lachlan Harris	1/528
						Jessrick Jeremiah	1/528
						June Amwano	1/18
						Harold Jeremiah (Jnr)	1/360
						(Louise A. Canon	1/792
						(Aaron Canon	1/792
						(Bernice Canon	1/792
						(Caressa Canon	1/792
						(Kirsten Deidenang	1/792
					Louisa C. T/ee	(Glennon Canon	1/792
						(Glorine Canon	1/792
						(Ischenko Canon	1/792
						(Jesse Canon	1/792
						(Patmos Canon	1/792
						(Priscilla Scotty	1/792
						Louisa Canon (LTO)	1/792

NOTE : Those who disagree with the above Land Determination may appeal to the Supreme Court Registry within 21 days of the publication of this Government Gazette Notice.

**BAGADOUWE DAUBUG  
CHAIRMAN  
NAURU LANDS COMMITTEE**

G.N.No. 289 / 2005 (cont'd)

