



*Hansard Secretary.*

REPUBLIC OF NAURU

## Government Gazette

*Published by Authority*

No.57

23rd September 1992

Nauru

G.N.No.336/1992.

### CONSTITUTION OF NAURU

#### ARTICLE 25(1) AND 22(2) ; AND

#### BIRTHS DEATHS AND MARRIAGES ORDINANCE 1957 - 1967

#### SECTION 5(2)

#### APPOINTMENT OF ACTING CHIEF SECRETARY, SECRETARY TO THE CABINET AND REGISTRAR OF BIRTHS, DEATHS AND MARRIAGES

IT IS NOTIFIED for general information that Cabinet has, at its meeting held on 10th September 1992, pursuant to Article 25, Clause (1) of the Constitution of Nauru, approved the appointment of Mr.C.Agogeneng, the substantive Secretary for Works and Community Service to simultaneously act as:

- i) Chief Secretary
- ii) Secretary to the Cabinet; and
- iii) Registrar of Births, Deaths and Marriages

with effect from 10th September, 1992 until the return of Mr. K.Deouri Emiu.

DATED this 18th Day of the Month of September, Nineteen Hundred and Ninety Two.

K.DEOURI EMIU  
A/CHIEF SECRETARY

CONSTITUTION OF NAURU

ARTICLE 68(3)U

APPOINTMENT OF ACTING

SECRETARY FOR ISLAND DEVELOPMENT AND INDUSTRIES

IT IS NOTIFIED for general information that Cabinet has at its meeting the 10th September, 1992, pursuant to Article 68, Clause (3) of the constitution of Nauru, approved the appointment of HONOURABLE OBEIRA MENKE, Acting Secretary for External Affairs, to act as Secretary for Island Development and Industry, with effect from 10th September, 1992 until the return of Mr. Felix Kun, substantive Secretary for Island Development and Industry, whereupon the latter shall resume duties in the said position.

DATED this 21st Day of the Month of September, Nineteen Hundred and Ninety Two.

K. DEOURI EMIU  
ACTING CHIEF SECRETARY

PUBLIC SERVICE ACT 1961-1979

VACANCY : SECTION 20

Applications are invited from persons both inside and outside the Public Service for appointment, transfer or promotion to the following position:-

DEPARTMENT OF ISLAND DEVELOPMENT AND INDUSTRY  
(Nauru Television)

- POSITION : LIBRARIAN
- SALARY : \$10293 - 10617 (C2) per annum
- DUTIES : The Librarian shall be required to :
- 1) Maintain and edit tapes for the Nauru Television Library for:
    - a) Broadcast Programmes
    - b) Local Production
    - c) Special Footage
  - 2) Acquire materials for Nauru Television reference Library for:
    - a) Reference books
    - b) Newspapers
  - 3) File the Nauru Television Library records for:
    - a) Programme printouts
    - b) Operator Logs
  - 4) Collect incoming video programmes and arrange, check and time tapes;

No.57

23rd September 1992

Nauru

G.N.No.338/1992. (cont'd)

- 5) Pack and send outgoing video programmes;
- 6) Assist the Programme Controller whenever required.

QUALIFICATIONS : The applicant must:

- 1) Be punctual, hard working, tidy and cheerful
- 2) Have a technical attitude with an imagination for editing videos.
- 3) Be responsible, reliable and trustworthy.
- 4) Have completed Secondary education and be fluent in English and to be able to learn library skills as required.

POSITION : REPORTERS (2) two

SALARY : \$11535-12048 (T5/6)

DUTIES : Undertake research, scripting direction and local news, and sports together with camera and editing work as required.

Direct field recording and compilation of daily local news, weekly current affairs program and the recording and editing of local events

QUALIFICATIONS : Experience in Journalism

Multi Lingual preferably English/Nauruan  
Energetic knowledge in public relations.

POSITION : PROGRAMME PRESENTER

SALARY : \$11116 - 11697 (T4/5)

DUTIES : Present Local News and/or Interviews on Television  
Assist in the compilation of news for broadcasting and other duties as maybe required for television work.

QUALIFICATIONS : Multi lingual in English/Nauruan

Responsible and reliable, and not shy  
Photogenic and pleasant personality

Applications should be lodged in writing stating name, age and experience with the Acting Chief Secretary before 4.30pm., on Friday 23rd October, 1992.

DATED this 21st day of September, 1992.

K.DEOURI EMIU  
A/PUBLIC SERVICE COMMISSIONER

No. 57

23rd September 1992

Nauru

G.N.No. 339 /1992.

LAND DETERMINATION

The Nauru Lands Committee hereby determined the ownership of certain land or shares in land as being that shown below:-

DISTRICT:	PORT NO:	C.L P.L	NAME OF LAND	REFERENCE	FORMER OWNERS	SHARES	PRESENT OWNERS IN EQUAL SHARES:
Ewa	6	c.1	Mangadab	Reg.Book Page 185.	Issac Daimon Estate of Eireraitag	All	Lawrence Stephen 1/8 May Cook 1/8
				Gaz. 21/58		All	Earnest G.Stephen 1/56
				Gaz. 34/58			Connie D.Demauna 1/56
				Gaz. 40/58			Lise M.E. Stephen 1/56
				Gaz. 21/91			(Patricia E.Stephen 1/56
				Gaz. 55/91	Leo Keke T/ee		(Alice D.M.Stephen 1/56 (Lana D.Stephen 1/56 Leo D Keke (LTO) 1/56
							Eibireirok T.Tamakin 1/40
							Arabella S.Detenamo 1/40
							Alek K.Tamakin 1/40
							April E.Tamakin 1/40
							Aibroma A.Akubor (LTO) 1/40
							Dagadaube I.Ika 1/4
							Bucky I.Ika 1/4

NOTE : Those who disagree with the above Land Determination may appeal to the Supreme Court Registry within 21 days of the publication of this Government Notice.

P.A DOWADI  
VICE CHAIRMAN

No. 57  
G.N.No. 340 /1992.

23rd September 1992

Nauru

LAND DETERMINATION

The Nauru Lands Committee hereby determines the ownership of certain land or shares in land as being that shown below:-

DISTRICT:	PORT NO:	C.L P.L	NAME OF LAND:	REFERENCE	FORMER OWNER:	SHARES:	PRESENT OWNERS IN EQUAL SHARES:
Uaboe	103	c.1	Ududin	Land Reg. Book Page 84.	T.Detudamo (Dec'd)	All	Robidok B.Detudamo All.

NOTE :  
Those who disagree with the above Land Determination may appeal to the Supreme Court Registry within 21 days of the publication of this Government Gazette Notice.

(MAEIN DEIRERAGEA)  
VICE CHAIRMAN

No. 57

23rd September 1992

Nauru

G.N.No. 341 /1992.

LAND DETERMINATION

The Nauru Lands Committee hereby determines the ownership of certain land or shares in land as being that shown below:-

DISTRICT:	PORT NO:	C.L P.L	NAME OF LAND:	REFERENCE	FORMER OWNER:	SHARES:	PRESENT OWNERS IN EQUAL SHARES:
Anibare	442	p.1	Tararo	L/R Book Page 24 Gaz: 47/57 32/58 30/59 11/61	Dube	All	Dabanauw D. 1/3 Esther A. 1/3 Potinkaura D. 1/3

NOTE:

Those who disagree with the above Land Determination may appeal to the Supreme Court Registry within 21 days of the publication of this Gazette Notice.

P.A.DOWADI  
VICE-CHAIRMAN

No. 57

23rd September 1992

Nauru

G.N.No. 342 /1992.

LAND DETERMINATION

The Nauru Lands Committee hereby determines the ownership of certain land or shares in land as being that shown below:-

DISTRICT:	PORT NO:	C.L P.L	NAME OF LAND:	REFERENCE:	FORMER OWNER:	SHARES:	PRESENT OWNERS IN EQUAL SHARES:	
Meneng	440	p.1	Atararo	L/Reg Bkk Page 169	Eiduruboda T. Maisy A. Waibeiya I. Jeremia I.	1/4	Eidodage Teimiti	1/20
						1/4	Ralph Tamakin	1/20
						1/4	Sarah Bam	1/180
						1/4	Betty Bernicke	1/180
							Nelson Tamakin	1/180
							Kelson Tamakin	1/180
							Wilson Tamakin	1/180
							Arabella Capelle	1/180
							Elva Tamakin	1/180
							Elchen Kakiouea	1/180
							Tryphosa Tamakin	1/720
							Arabella Detenamo	1/720
							Kane Tamakin	1/720
							April Tamakin	1/720
							Harold Tatum	1/120
							Wolverstone Tatum	1/120
							Humphrey Tatum	1/120
							Peter Tatum	1/120
							Paul Tatum	1/120
							Harold E. Stephen	1/120
	Elmina Roland	1/120						
	Elsina Tamakin	1/120						
	Belsina Tsiode	1/120						
	Nathan Aiyunge	1/120						
	Clara Tamakin	1/120						
	(LTC)	Augusta V. Harris	1/120					

No. 57

23rd September 1992

Nauru

G.N.No. 342 /1992. (cont'd)

DISTRICT	PORT NO:	C.L P.L	NAME OF LAND:	REFERENCE	FORMER OWNER	SHARES:	PRESENT OWNERS IN EQUAL SHARES.
							Harold Stephen 1/28
							Maisy Adu 1/28
							Eden Stephen 1/28
							Yvette Stephen 1/28
							Emina Stephen 1/28
							Lisa Boiya 1/28
					(Humphrey Tatum T/ee		(Cameron Tatum 1/28
							Francis Waibeiya 1/48
							Judith Waibeiya 1/48
							Sadrach Waibeiya 1/48
							Remus Waibeiya 1/48
							Rolando Waibeiya 1/48
					(LTO)		Eidiabung Waideiya 1/48
							Micheal Limen 1/72
							Maria Limen 1/72
							Cindy Limen 1/72
							Cecilia Limen 1/72
							(Alphonso Hartman 1/72
					Michael Limen T/ee		(Roger Hartman 1/72
					Maria Limen T/ee		(Chrisabeth Hartman 1/72
					Fritz Hartman T/ee		(Virginski Hartman 1/72
					(LTO)		Fritz Hartman 1/72
							Eiyedada Eoaeo 1/28
							Lydia Beaden 1/28
							Irene Detdiogo 1/28
							Yukeida Jeremia 1/28
							Paul Jeremia 1/28
							Engadi Jeremia 1/28
					(Jr.)		Harold Jeremia 1/280
							Abner Jeremia 1/280
							Anvic Jeremia 1/280
							Darky Jeremia 1/280
							Braham Halstead 1/280
							Valencia Billeam 1/280



No. 57

23rd September 1992

Nauru

G.N.No. 342 /1992. (Cont'd)

DISTRICT:	PORT NO:	C.L P.L	NAME OF LAND:	REFERENCE:	FORMER OWNER:	SHARES	PRESENT OWNERS IN EQUAL SHARE:
							Roxanna Thoma 1/280
							Jedda Iwugia 1/280
							Caroline Akubor 1/280
							Terent Jeremia 1/2240
							Tyron Jeremia 1/2240
							Deimon Jeremia 1/2240
							Sera Jeremia 1/2240
							Primrose Jeremia 1/2240
							Candice Jeremia 1/2240
							Tyke Jeremia 1/2240
						(LTO)	Abigaila Jeremia 1/2240

NOTE : Those who disagree with the above Land Determination may appeal to the Supreme Court Registry within 21 days of the publication of this Government Gazette Notice.

(MAEIN DEIRERAGEA)  
SECRETARY

G.N.No. 343 /1992.

LAND DETERMINATION

The Nauru Lands Committée hereby determines the ownership of certain land or shares in land as being that shown below:-

DISTRICT:	PORT NO:	C.L P.L	NAME OF LAND:	REFERENCE	FORMER OWNER:	SHARES:	PRESENT OWNERS IN EQUAL SHARES:
Meneng	439	p.1	Anaoe	L/A Book Pg. 240 57/77, 43/57 40/59, 16/63 25/63, 37/62	Akate	All	Eidinigiario B.Dake 1/12 Frank R.Gourab 1/12 Esther J.Gourab 1/12 Francis Gourab 1/12 Carim Gourab 1/12 Jocelyn Gourab 1/12 Andrew C.Royal 1/16 Sally Deiranauw 1/16 Maniana 1/16 Deborah 1/16

No. 57

23rd September 1992

Nauru

G.N.No. 345 /1992.

# DISTRICT OF EWA

## SCALE 1 : 500

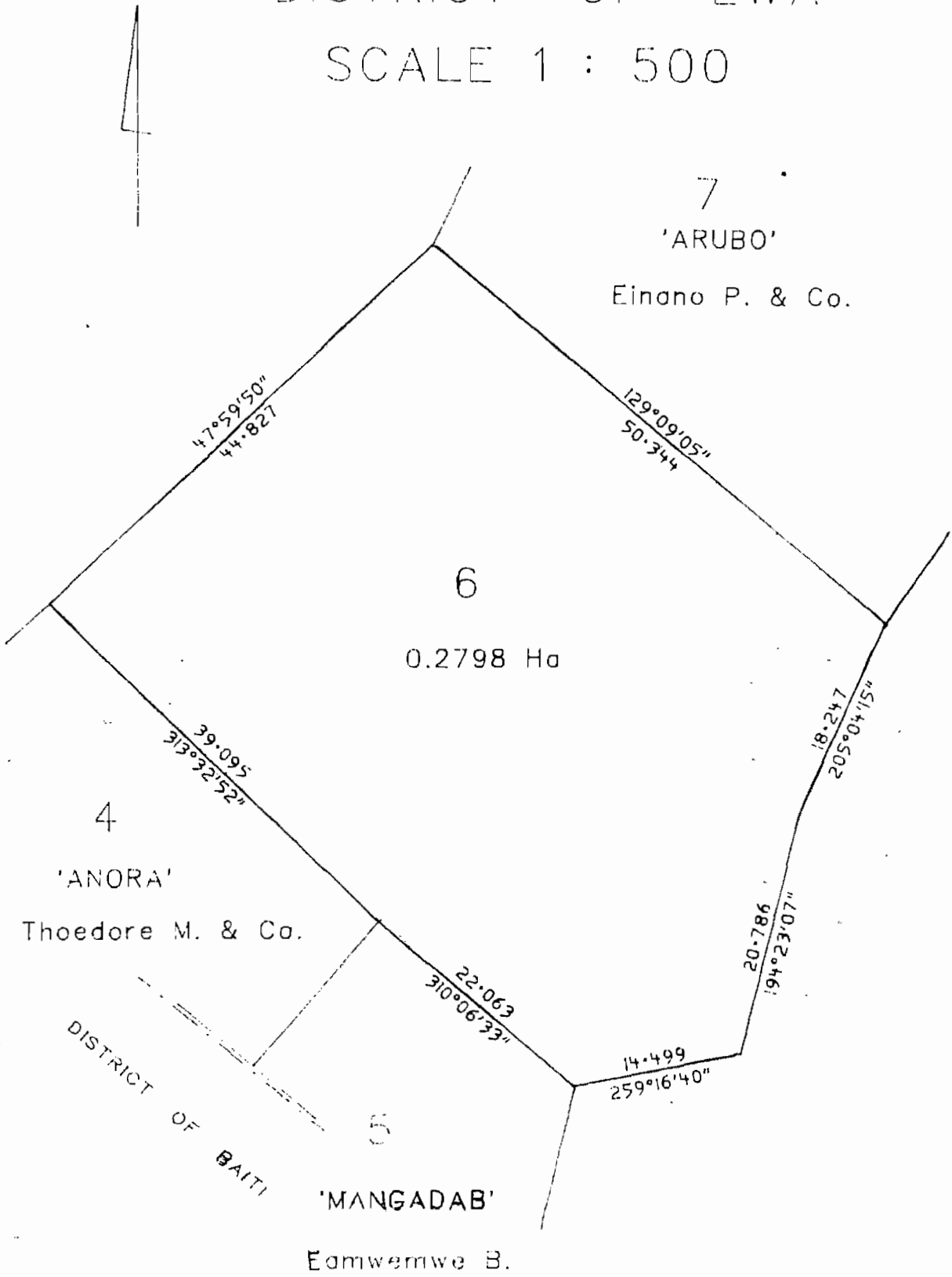

# DISTRICT OF MENENG & ANIBARE

## SCALE 1 : 2000

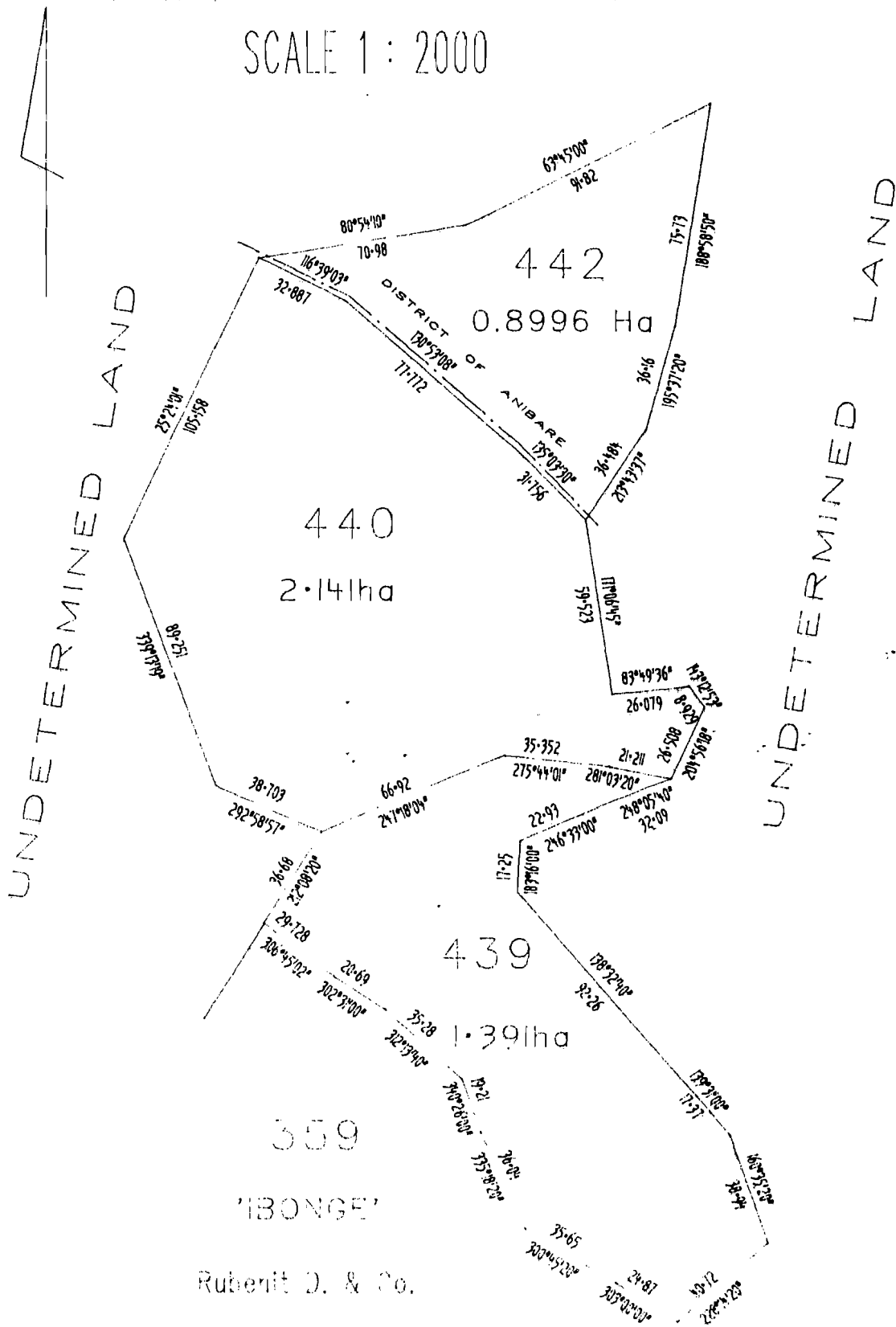

Ruberit D. & Co.