



*Library Hansard Secretary.*

REPUBLIC OF NAURU

## Government Gazette

*Published by Authority.*

---

No. 30

22nd April 1987

Nauru

---

G.N.No. 163/1987.

REPUBLIC OF NAURU

SUPERANNUATION ACT 1966-1973

SECTION 7 (6)

APPOINTMENT OF DEPUTY MEMBER,  
SUPERANNUATION BOARD

It is notified for general information that at its meeting of 18th March 1987, Cabinet, pursuant to Section 7, Sub-section (6) of the Superannuation Act 1966-1973, has appointed Mr Detemauw Dowabobo, Nauruan Welfare Officer at the Consulate-General in Melbourne to be the Deputy Member for Mr Yeru Uera, Members' Representative on the Superannuation Board, until further notice.

Dated this Sixth day of the month of April, Nineteen Hundred and Eighty-Seven.

V. S. Mani  
SECRETARY TO THE CABINET.

---

G.N.No. 164/1987.

PUBLIC SERVICE ACT 1961 - 1979

SECTION 20

VACANCIES

Applications are invited from Nauruans inside and outside the Public Service for appointment, promotion or transfer to the following positions:

DEPARTMENT OF WORKS AND COMMUNITY SERVICES

(Directorate of Works)

<u>POSITION</u>	<u>NO.</u>	<u>SALARY P.A.</u>
1 Tradesmen - Steelworks	2	\$6,403 - \$7,375 (T1/3)
2 Tradesmen - Carpenter	2	\$6,403 - \$7,375 (T1/3)
3 Tradesmen - Plumbers	7	\$6,403 - \$7,375 (T1/3)
4 Tradesmen - Concretor	1	\$6,403 - \$7,375 (T1/3)
5 Tradesmen - Painter	2	\$6,403 - \$7,375 (T1/3)
6 General Labourers	2	\$6,295 - \$6,487 (M1)
7 Road Labourers	1	\$6,295 - \$6,487 (M1)
8 Security Guard	2	\$6,295 - \$6,487 (M1)

Persons requiring further details of any of these positions may contact the Director of Works prior to making their applications.

Applications should be lodged in writing stating name, age, qualifications and experience with the Chief Secretary no later than 4:30 p.m., Friday 15th May, 1987.

Dated this 22nd day of April, 1987.

V. S. Mani,  
PUBLIC SERVICE COMMISSIONER.

G.N.No. 165/1987.

BIRTHS, DEATHS AND MARRIAGES  
ORDINANCE 1957 - 1967

Births, Deaths and Marriages registered the week ended 16th April 1987 were:-

BIRTHS

1. NAURUAN:

NAME	DATE OF BIRTH	SEX	REG'D DISTRICT	MOTHER'S NAME
Eora, Delores, Jonine, Josephina,	20/8/86	F	Uaboe	Malaine Akibwib
Gabor, Gabriel, Deindebagaroa,	12/1/87	M	Anabar	Esme Deireragea
Claristone, Nazia, Brivit, Mynease, Abison, Monica, Sulvana, Te Nathan,	22/1/87	F	Anetan	Maureen Aiyunge
Estey, Lovelina, Eoerongen,	24/1/87	F	Buada	Lois Deduna
Blake, Butch,	10/3/87	M	Anetan	Sharon Buramen
Delicious, Lovett, Price-Levi, Benjamin, Loveable,	21/3/87	M	Meneng	Sarah Demaure
Margareth, Lucrezia, Barbara, Eglantyne, Estrelle, Bethlena, Nei-Ekatesi, Titsibe,	21/3/87	F	Anibare	Esther Neneiya
Lyall, Dixon, Vesuvio, Thejoe, Jessie, Eugene, Abutsida,	4/4/87	M	Meneng	Sannah Engar
Eiderauno, Girlina, Cecelia, April-Violet,	8/4/87	F	Uaboe	Vina Brechtefeld

2. O.P.I:

NAME	DATE OF BIRTH	SEX	RESIDENCE
Reminiow Margaret <u>PAUL</u>	22/11/86	F	Anetan District

3. CHINESE:

- NIL -

G.N.No. 165/1987. (cont'd).

DEATH

1. NAURUAN:

<u>NAME</u>	<u>DATE OF DEATH</u>	<u>SEX</u>	<u>AGE</u>	<u>TRIBE</u>
Un-named child of Sylvia Benjamin	8/3/87	M	-	Eamwit

2. O.P.I:

- NIL -

3. CHINESE:

- NIL -

MARRIAGES

Saili Taluvale from Tuvalu and Tutaima Faalo also from Tuvalu on the 11th of April, 1987 by the Rev. Morikao Kaua at the Location Church, Nauru.

M. B. Cain  
DEPUTY REGISTRAR,  
BIRTHS, DEATHS AND MARRIAGES.

G.N.No. 166/1987.

ENGAGEMENT TO MARRY

NAME OF PARTY

GERALD JONATHAN SEYMOUR of Yaren District and  
SUSIE-KATE, CATRIONA HARRIS of Meneng District.

DATE OF ENGAGEMENT

16th April, 1987

Cr. R. B. Detudamo,  
SECRETARY,  
NAURU LOCAL GOVERNMENT COUNCIL.

G.N.No. 167 /1987.

The Determination of the Beneficiaries of the Estate of the late Hathie Tatum of Uaboe District.

E S T A T E

1. The Nauru Lands Committee has ascertained that the late Hathie Tatum had been determined by the decisions of the Nauru Lands Committee (or its predecessor the Lands Committee to be the owner of the following lands:-

DISTRICT	PORTION NO:	TYPE OF LAND:	NAME OF LAND:	GAZETTE NOTICE OF OWNERSHIP:	SHARE:
Meneng	135	c.l	Yakodu	57/86	1/20
Meneng	138	c.l	Ibwe	57/86	1/20
Meneng	141	c.l	Ibwe	57/86	1/20
Meneng	177	c.l	Anaoe	57/86	1/20
Meneng	178	c.l	Anaoe	57/86	1/20
Meneng	183	c.l	Anaoe	57/86	1/20
Meneng	184	c.l	Anaoe	57/86	1/20
Meneng	305	c.l	Manuye	57/86	1/20
Meneng	316	c.l	Egarowa	57/86	1/20
Nibok	118	p.l	Anibara	57/86	1/20
Uaboe	17	p.l	Anibara	57/86	1/20
Uaboe	97	c.l	Uaboe	57/86	1/20
Uaboe	33	p.l	Yangebawo	57/86	1/20
Uaboe	40	p.l	Atenga	57/86	1/20
Uaboe	46	p.l	Anok	57/86	1/20
Buada	192	p.l	Ibowini	57/86	1/20
Ewa	173	c.l	Anmijeb	57/86	1/20
Baiti	40	p.l	Uareo	57/86	1/20
Baiti	57	p.l	Uareo	57/86	1/20
Meneng	394	c.l	Karawinuroro	57/86	1/20
Uaboe	36	p.l	Areni	57/86	1/20
Baiti	187	p.l	Betio	57/86	1/5
Baiti	198	p.l	Anoe	57/86	1/5
Uaboe	2	p.l	Kurin	57/86	1/5
Uaboe	5	p.l	Kurin	57/86	1/5
Uaboe	53	p.l	Ubaneb	57/86	1/5

G.N.No. 167/1987. (cont'd).

Uaboe	10	p.1	Kurin	57/86	1/5
Uaboe	69	c.1	Anud	57/86	1/5
Baiti	112	c.1	Aeounun	57/86	1/5
Uaboe	70	c.1	Mueoen	57/86	1/5
Uaboe	95	c.1	Uaboe	57/86	1/5
Uaboe	99	c.1	Mueoen	57/86	1/5
Uaboe	114	c.1	Mueoen	57/86	1/5
Uaboe	136	p.1	Mapweo	57/86	1/5
Uaboe	149	c.1	Umwewewin	57/86	1/5
Uaboe	79	c.1	Mueoen	57/86	1/5
Nibok	70	p.1	Aiongen	57/86	1/5
Baiti	49	p.1	Anemere	57/86	1/5
Baiti	50	p.1	Anemere	57/86	1/5
Ewa	91	p.1	Atete	57/86	1/5
Baiti	35	p.1	Ibeibe	57/86	1/5
Baiti	77	p.1	Ibeibe	57/86	1/5
Baiti	150	c.1	Aturobu	57/86	1/5
Baiti	157	c.1	Daradae	57/86	1/5
Baiti	173	p.1	Anbobwiya	57/86	1/5
Baiti	175	p.1	Anoe	57/86	1/5
Uaboe	49	p.1	Yapiyuw	77/86	1/15
Uaboe	133	p.1	Aemwar	57/86	1/15
Anibare	337	p.1	Atabio	57/86	1/15
Uaboe	80	c.1	Anud	57/86	1/15
Buada	224	c.1	Abwan	57/86	1/15
Nibok	58	c.1	-	57/86	1/15
Nibok	61	p.1	Aiyubum	57/86	1/15
Anibare	228	p.1	Yatsi	57/86	1/15
Buada	197	p.1	Ianbongonepe	57/86	1/15
Baiti	160	c.1	Anud	57/86	1/15
Uaboe	57	p.1	Ijangebawo	57/86	1/40
Anibare	198	p.1	Bogetsiw	57/86	1/40

G.N.No. 167/1987. (cont'd).

Buada	220	c.1	Abwan	57/86	7/120
Buada	188	p.1	Abwan	57/86	7/120
Uaboe	45	p.1	Atebae	57/86	1/100
Uaboe	62	p.1	Atebae	57/86	1/100
Uaboe	96	c.1	Uaboe	57/86	1/100
Anibare	231	p.1	Ijuwokoe	57/86	1/100
Anibare	339	p.1	Atabio	57/86	1/100
Uaboe	140	p.1	Mapweo	57/86	1/25
Uaboe	142	c.1	Ewa	57/86	1/25
Baiti	162	c.1	Aturobu	57/86	1/10
Baiti	14	p.1	Anabor	57/86	4/25

G.N.No. 168/1987.

DETERMINATION OF BENEFICIARIES

2. The Nauru Lands Committee has determined that the beneficiaries of the estate of the late Hathie Tatum are:-

(a) in respect of the land shown in paragraph 1 above.

DISTRICT	PORTION NO:	NAME OF LAND:	BENEFICIARIES:	SHARE:
Meneng	135	Yakodu	Harold Tatum Humpherey Tatum Paul Tatum Wolverstone Tatum Peter Tatum Ebwade L. Stephen	1/120 1/120 1/120 1/120 1/120 1/120
Meneng	138	Ibwe	As for portion No.135 c.1 Meneng	
Meneng	141	Ibwe	-do-	
Meneng	177	Anaoe	-do-	
Meneng	178	Anaoe	-do-	
Meneng	183	Anaoe	-do-	
Meneng	184	Anaoe	-do-	
Meneng	305	Manuye	-do-	
Meneng	316	Egarowa	-do-	
Nibok	118	Anibara	-do-	
Uaboe	17	Anibara	-do-	

G.N.No. 168 /1987. (cont'd).

Uaboe	97	Uaboe	-do-
Uaboe	33	Yangebawo	-do-
Uaboe	40	Atenga	-do-
Uaboe	46	Anok	-do-
Buada	192	Ibowini	-do-
Ewa	173	Anmijeb	-do-
Baiti	40	Uareo	-do-
Baiti	57	Uareo	-do-
Meneng	394	Karawinuroro	-do-
Uaboe	36	Areni	-do-
Baiti	187	Betio	Harold Tatum 1/30 Humpherey Tatum 1/30 Paul Tatum 1/30 Wolverstone Tatum 1/30 Peter Tatum 1/30 Ebwade L. Stephen 1/30
Baiti	198	Anoe	As for portion No.187 p.1 Baiti
Uaboe	2	Kurin	-do-
Uaboe	5	Kurin	-do-
Uaboe	53	Ubaneb	-do-
Uaboe	10	Kurin	-do-
Uaboe	69	Anud	-do-
Baiti	112	Aeounun	-do-
Uaboe	70	Mueoen	-do-
Uaboe	95	Uaboe	As for portion No.187 p.1 Baiti
Uaboe	99	Mueoen	-do-
Uaboe	114	Mueoen	-do-
Uaboe	136	Mwapeo	-do-
Uaboe	149	Umwewewin	-do-
Uaboe	79	Mueoen	-do-
Nibok	70	Aiongen	-do-
Baiti	49	Anemere	-do-
Baiti	50	Anemere	-do-
Ewa	91	Atete	-do-
Baiti	35	Ibeibi	-do-
Baiti	77	Ibeibi	-do-
Baiti	150	Aturobu	-do-
Baiti	157	Daradae	-do-
Baiti	173	Anbobwiya	-do-



## G.N.No. 168 /1987. (cont'd).

Baiti	175	Anoe	-do-	
Uaboe	49	Yapiyuw	Harold Tatum	1/190
			Humpherey Tatum	1/190
			Paul Tatum	1/190
			Wolverstone Tatum	1/190
			Peter Tatum	1/190
			Ebwade L. Stephen	1/190
Uaboe	133	Aemwar	As for portion No.49 p.1 Uaboe	
Anibare	337	Atabio	-do-	
Uaboe	80	Anud	-do-	
Buada	224	Abwan	-do-	
Nibok	58	-	-do-	
Nibok	61	Aiyubum	-do-	
Anibare	228	Yatsi	-do-	
Buada	197	Ianbongonepe	-do-	
Baiti	160	Anud	-do-	
Uaboe	57	Iyangebawo	Harold Tatum	1/240
			Humpherey Tatum	1/240
			Paul Tatum	1/240
			Wolverstone Tatum	1/240
			Peter Tatum	1/240
			Ebwade L. Stephen	1/240
Anibare	198 :	Bogetsiw	As for portion No.57 p.1 Uaboe	
Buada	220	Abwan	Harold Tatum	7/720
			Humpherey Tatum	7/720
			Paul Tatum	7/720
			Wolverstone Tatum	7/720
			Peter Tatum	7/720
			Ebwade L. Stephen	7/720
Buada	188	Abwan	As for portion No.220 c.1 Buada	
Uaboe	45	Atebae	Harold Tatum	1/600
			Humpherey Tatum	1/600
			Paul Tatum	1/600
			Wolverstone Tatum	1/600
			Peter Tatum	1/600
			Ebwade L. Stephen	1/600
Uaboe	62	Atebae	As for portion No.45 p.1 Uaboe	
Uaboe	96	Uaboe	-do-	
Anibare	231	Ijuwokoe	-do-	
Anibare	339	Atabio	-do-	
Uaboe	140	Mapweo	Harold Tatum	1/150
			Wolverstone Tatum	1/150
			Humpherey Tatum	1/150
			Paul Tatum	1/150
			Peter Tatum	1/150
			Ebwade L. Stephen	1/150
Uaboe	142	Ewa	As for portion No.140 p.1 Uaboe	

G.N.No. 168/1987. (cont'd).

Baiti	14	Anabor	Harold Tatum	4/150
			Humpherey Tatum	4/150
			Paul Tatum	4/150
			Wolverstone Tatum	4/150
			Peter Tatum	4/150
			Ebwade L. Stephen	4/150
Baiti	162	Aturobu	Harold Tatum	1/60
			Wolverstone Tatum	1/60
			Humpherey Tatum	1/60
			Paul Tatum	1/60
			Peter Tatum	1/60
			Ebwade L. Stephen	1/60

NOTE:

Those who disagree with the above distribution of the estate of the late Hathie Tatum may appeal to the Supreme Court Registry within 21 days of the publication of this Gazette Notice.

(M. Deireragea),  
SECRETARY.

G.N.No. 169/1987.

DECEASED ESTATES

The Nauru Lands Committee had determined the following personalty estates which should be distributed as follows:

<u>DECEASED</u>	<u>SOURCE OF INCOME</u>	<u>BENEFICIARY</u>	<u>SHARE</u>
Hathie TATUM	All monies due	Harold Tatum	1/6
		Humpherey Tatum	1/6
		Wolverstone Tatum	1/6
		Paul Tatum	1/6
		Peter Tatum	1/6
		Ebwade L. Stephen	1/6
Heinrich RATAGAIY	All monies due	Deririba Deireragea	1/6
		Dogin Ken Dowedia	1/6
		Monita Kun	1/6
		Jarred D. Heinrich	1/30
		Emden D. Heinrich	1/30
		Florina D. Heinrich	1/30
		Gretel D. Heinrich	1/30
		Isac D. Heinrich	1/30
		Eidupang B. Heinrich	1/24
		Sarah B. Heinrich	1/24
		Julia B. Heinrich	1/24
		Bredom B. Heinrich	1/24
		Demarerek D. Heinrich	1/18
Dapipi D. Heinrich	1/18		

No.30

22nd April 1987

Nauru

G.N.No. 169/1987. (cont'd).

Philomena D. T/ee	(Allegamy Herman	1/54
Eingio A. T/ee	(Denang Herman	1/54
	(Angiteb Herman	1/54

---

Distribution of estates will be effected fourteen (14) days after publication of this notice.

B. Y. Uera,  
CURATOR OF INTESTATE ESTATES.

---

G.N.No.170 /1987.

LAND DETERMINATION

The Nauru Lands Committee hereby determines the ownership of certain land or shares in land as being that shown below:-

DISTRICT	PORTION NO:	C.L. P.L.	NAME OF LAND:	REFERENCE:	FORMER OWNERS:	SHARE:	PROPOSED OWNERS AND SHARES:
Anibare	353	p.l.	Ibowini	L/Reg/Book 228	Eidaran	All	Boiya G. 1/7 Apadinuwe G. 1/7 Deirok G. 1/7 Eimanir A. 1/7 Eideirok T. 1/7 Awunewu A. 1/7  Agnes Edward 1/49 Fighter Edward 1/49 Bagobagan Edward 1/49 Danny Edward 1/49 Turua Edward 1/49 Nei Retta Agodi 1/49 Sally V. Samson 1/49

NOTE:

The Nauru Lands Committee as to the beneficiaries to the Estate of the late Eidaran Adar was published in Gazette No.28/81.

Those who disagree to the above determination may appeal to the Supreme Court Registry within 21 days of the publication of this Gazette Notice and no appeal may be commenced after that time.

(M. Deireragea),  
SECRETARY.

No.30

22nd April 1987

Nauru

G.N.No. 171/1987.

LAND DETERMINATION

The Nauru Lands Committee hereby determines the ownership of certain land or shares in land as being that shown below:-

DISTRICT	PORTION NO:	C.L. P.L.	NAME OF LAND:	REFERENCE:	FORMER OWNERS:	SHARE:	PROPOSED OWNERS AND SHARES:
Ijuw	106	p.l	Ianadum	Gaz. 27/38	Mweya	1/5	Akibwib 1/25 Eigierum (LTO) 1/25 Eipangatsi 1/25
					Turney D T/ee		(Hyden Duburiya 1/250 Turney Duburiya 1/250 Rhondi Duburiya 1/250 James Duburiya 1/250 William Duburiya 1/250 Elizabeth Duburiya 1/250 Elsa Duburiya 1/250 Eyerubo Duburiya (LTO) 1/250
							Nicholas Duburiya 1/2000 Zyda M. Detenamo 1/2000 Peter R. Duburiya 1/2000 Hans P. Duburiya 1/2000 Henry D. Duburiya 1/2000 Victoria J. Duburiya 1/2000 Mary E. Duburiya 1/2000 Natalie J. Duburiya 1/2000
							Caroline E. Dageago 1/3000 Julia Enomo Duburiya 1/3000 Silpa N. Detudamo 1/3000 Mary Pottina Duburiya 1/3000 Fredrico J. Duburiya 1/3000 Shane C. Duburiya 1/3000 Christina M. Duburiya 1/3000 Christopher W. Duburiya 1/3000

G.N.No. 171/1987. (cont'd).

						Suthela J. Duburiya	1/3000
						Lima R. Duburiya	1/3000
						Amina R. Duburiya	1/3000
						Dogin Dowedia (LT0)	1/3000
						Agnes Edward	1/175
						Fighter Edward	1/175
						Bagobagan Edward	1/175
						Danny Edward	1/175
						Turua Edward	1/175
						Nei Reta A. Kingrae	1/175
						Sally Samson	1/175
Ijuw	106	p.1	Ianadum	Gaz. 27/38	Agowenyong 1/5 (Dec'd)	Akibwib H.	1/30
						Eigierum D. (LT0)	1/30
						Eipangatsi	1/30
					Turney D. T/ee	(Hydn Duburiya	1/300
						Turney Duburiya	1/300
						Rohndi Duburiya	1/300
						James Duburiya	1/300
						William Duburiya	1/300
						Elizabeth Duburiya	1/300
						Elsa Duburiya	1/300
						Eiyerubo Duburiya (LT0)	1/300
						Nicholaus Duburiya	1/2400
						Zyda M. Detenamo	1/2400
						Peter R. Duburiya	1/2400
						Hans P. Duburiya	1/2400
						Henry Duburiya	1/2400
						Victoria Duburiya	1/2400
						Mary E. Duburiya	1/2400
						Natalie J. Duburiya	1/2400
						Caroline E. Dageago	1/3600
						Julia E. Duburiya	1/3600
						Silpa N. Detudamo	1/3600
						Mary P. Duburiya	1/3600

G.N.No. 171/1987. (cont'd).

								Fredrico J. Duburiya	1/3600
								Shane C. Duburiya	1/3600
								Christopher W. Duburiya	1/3600
								Suthela J. Duburiya	1/3600
								Christina M. Duburiya	1/3600
								Lima R. Duburiya	1/3600
								Amina R. Duburiya	1/3600
								Dogin Dowedia	1/3600
								Agnes Edward	1/210
								Fighter Edward	1/210
								Bagobagan Edward	1/210
								Danny Edward	1/210
								Turua Edward	1/210
								Nei Reta A. Kingrae	1/210
								Sally Samson	1/210
								Jack Tom	1/30
ljuw	106	p.1	Ianadum	Gaz. 27/38	Aggi (Dec'd)	1/5	Jack Tom	1/5	
ljuw	106	p.1	Ianadum	Gaz. 27/38	Eora (Dec'd)	1/25	Akibwib A.	1/25	
					Dengait (Dec'd)	1/25	Eigierum D. (LT0)	1/25	
					Eipangatsi (Dec'd)		Eipangatsi D.	1/25	
					Duburiya (Dec'd)	1/25			
					Edward (Dec'd)	1/25			
					Turney		Hydn Duburiya	1/250	
					T/ee		Turney Duburiya	1/250	
							Rohndi Duburiya	1/250	
							James Duburiya	1/250	
							William Duburiya	1/250	
							Elizabeth Duburiya	1/250	
							Elsa Duburiya	1/250	
							Eiyerubo Duburiya (LT0)	1/250	

G.N.No. 171/1987. (cont'd).

Nicholaus Duburiya	1/2000
Zyda M. Detenamo	1/2000
Peter R. Duburiya	1/2000
Hans P. Duburiya	1/2000
Henry Duburiya	1/2000
Victoria Duburiya	1/2000
Mary E. Duburiya	1/2000
Natalie J. Duburiya	1/2000
Caroline E. Dageago	1/3000
Julia E. Duburiya	1/3000
Silpa N. Detudamo	1/3000
Mary P. Duburiya	1/3000
Fredrico J. Duburiya	1/3000
Shane C. Duburiya	1/3000
Christopher W. Duburiya	1/3000
Suthela J. Duburiya	1/3000
Christina M. Duburiya	1/3000
Lima R. Duburiya	1/3000
Amina R. Duburiya	1/3000
Dogin Dowedia	1/3000
Agnes Edward	1/75
Fighter Edward	1/75
Bagobagan Edward	1/75
Danny Edward	1/75
Turua Edward	1/75
Nei Reta A. Kingrae	1/75
Sally Samson	1/75



---

No. 30

22nd April 1987

Nauru

---

G.N.No. 171/1987. (cont'd).

Ijuw	106	p.1	Ianadum	Gaz.27/38	Eimwan (Dec'd)	1/15	Jack Tom	1/5
					Dongerri (Dec'd)	1/15		
					Jack Tom	1/15		

---

NOTE:

Those who disagree with the above determination may appeal to the Supreme Court Registry within 21 days of the publication of this Gazette Notice.

Dated this 17th September, 1986.

(M. Deireragea).,  
SECRETARY.

---

G.N.No. 172/1987.

DISTRICT OF IJW

Scale: 1:500

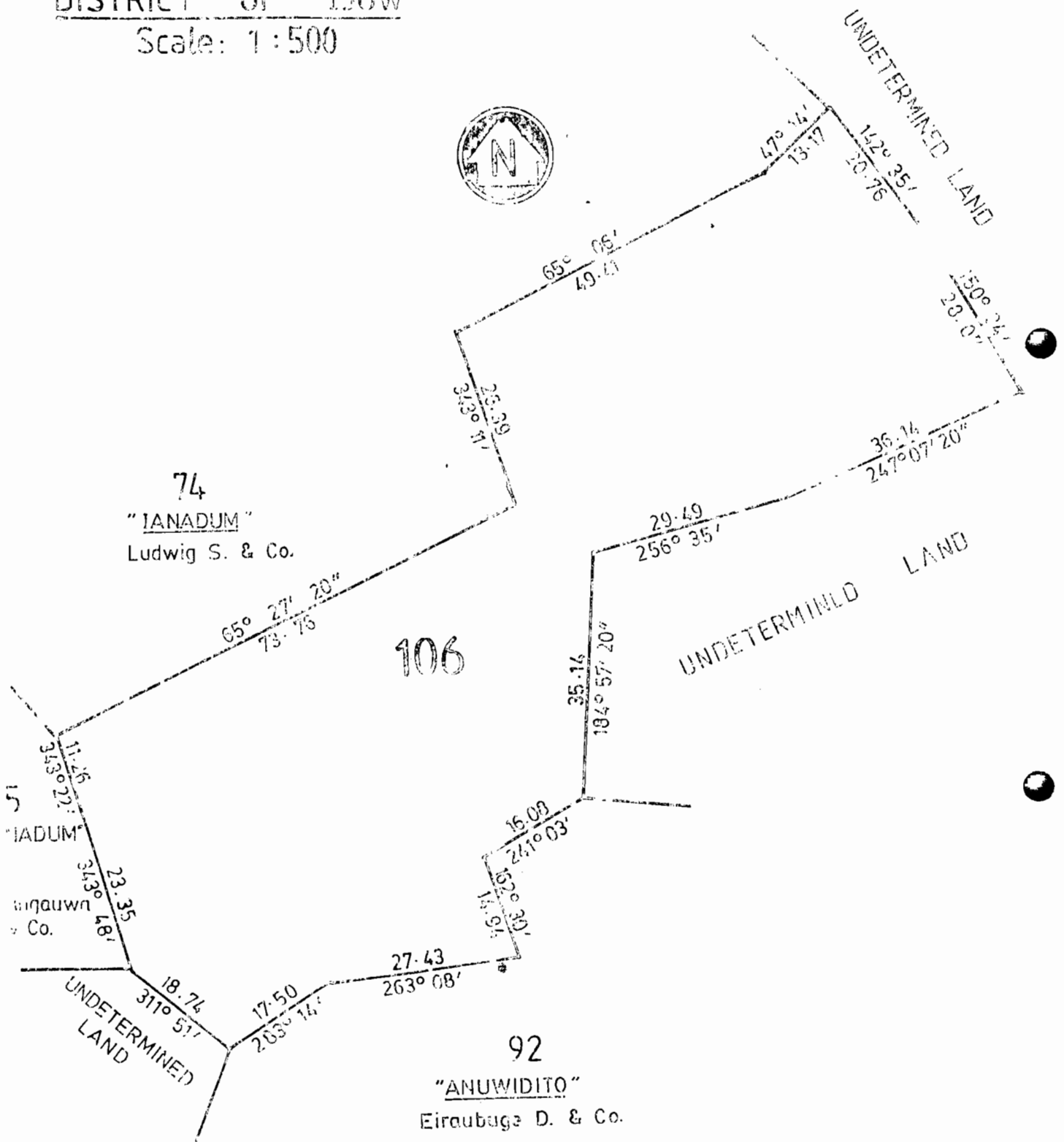



# DISTRICT OF ANIBARE

SCALE - 1:500

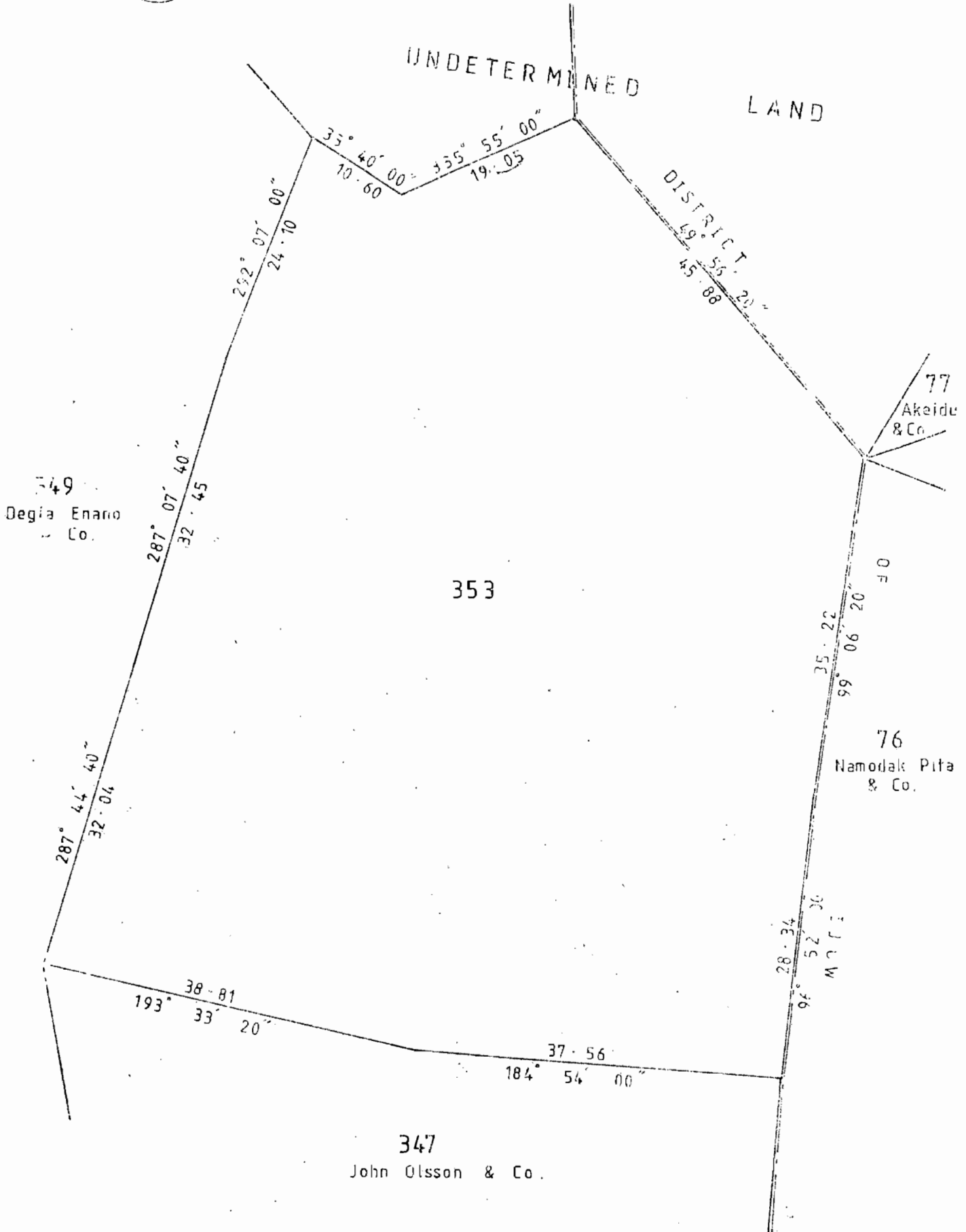

349  
Degia Enano  
Co.

353

77  
Akeidu  
& Co.

76  
Namodak Pita  
& Co.

347  
John Olsson & Co.